

**APPLICANTS INFORMATION**

**FULL NAME:** \_\_\_\_\_

**ADDRESS:** \_\_\_\_\_

**PHONE:** \_\_\_\_\_

**EMAIL:** \_\_\_\_\_

**BIRTHDATE:** \_\_\_\_\_

**SCHOOL ATTENDING:** \_\_\_\_\_

**GRADE:** \_\_\_\_\_

**PARENTS NAME:** \_\_\_\_\_

**4H CLUB or FFA INFORMATION**

**GROUP OR CLUB NAME:** \_\_\_\_\_

**LEADER NAME:** \_\_\_\_\_

**PHONE:** \_\_\_\_\_

**EMAIL:** \_\_\_\_\_

ANIMAL	# OF ANIMALS	BREED
Chicken		
Rabbit		
Pig		
Sheep		
Goat		
Cattle		
Horse		
Other		

SHOW/FAIR	CHECK BOX
Benton Franklin	<input type="checkbox"/>
Connell	<input type="checkbox"/>
Grandview	<input type="checkbox"/>
Othello	<input type="checkbox"/>
Toppenish	<input type="checkbox"/>
West Valley	<input type="checkbox"/>
Other	<input type="checkbox"/>

**OFFICE USE ONLY**

**ACCOUNT #**

**ENTERED BY:**



Program runs October 1st - September 30th.  
You must fill out a new application yearly.  
See store for details.

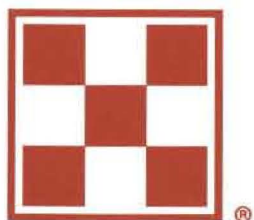

**FEED GREATNESS™**

**DATE:** \_\_\_\_\_

**LETTER SENT:** \_\_\_\_\_

**CARD MAILED:** \_\_\_\_\_



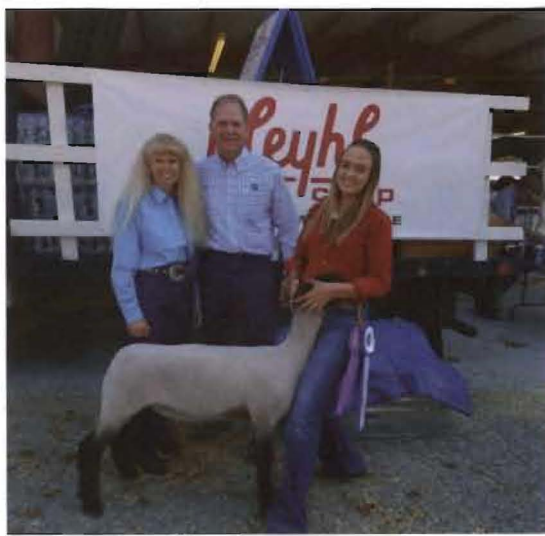

**MARKET ANIMAL  
CASH AWARD FOR PLACING:  
Grand Champion  
Reserve Grand Champion**

<b>ANIMAL</b>	<b>GRAND CHAMPION</b>	<b>RESERVE GRAND CHAMPION</b>
Chicken	\$50	\$25
Rabbit	\$50	\$25
Goat	\$100	\$50
Lamb	\$150	\$100
Swine	\$200	\$150
Beef	\$300	\$200
FITTING & SHOWING	\$25 gift card *By age divisions.	\$25 gift card

**ELIGIBLE FAIRS:**

**Central Washington Junior  
Livestock Show**

**Columbia Basin Junior  
Livestock Show**

**West Valley Fair & Rodeo**

**Benton Franklin Fair & Rodeo**

**Yakima Valley Fair & Rodeo**

**Adams County Fair - Othello**

**Bleyhl  
co-op**



**4H / FFA  
Program**



**APPLICATION**

**[www.Bleyhl.com](http://www.Bleyhl.com)**